

PREPARED FOR
CHARLIE SELLERGREN
853 N QUENTIN RD. #302
PALATINE IL. 60067

KROTT SURVEYING INC.

N3705 WILLOW BEND LANE
LAKE GENEVA WI. 53147
PHONE # (262)248-3697
FAX # (262)249-0639

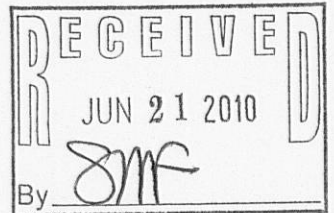

PLAT OF SURVEY

-OF-

LOT 64 OF THE 1st ADDITION TO BUBBLING SPRINGS
SUBDIVISION, LOCATED IN THE SOUTHEAST 1/4 OF
SECTION 34, AND THE SOUTHWEST 1/4 AND THE
NORTHWEST 1/4 OF SECTION 35, TOWN 4 NORTH,
RANGE 16 EAST, WALWORTH COUNTY, WISCONSIN.

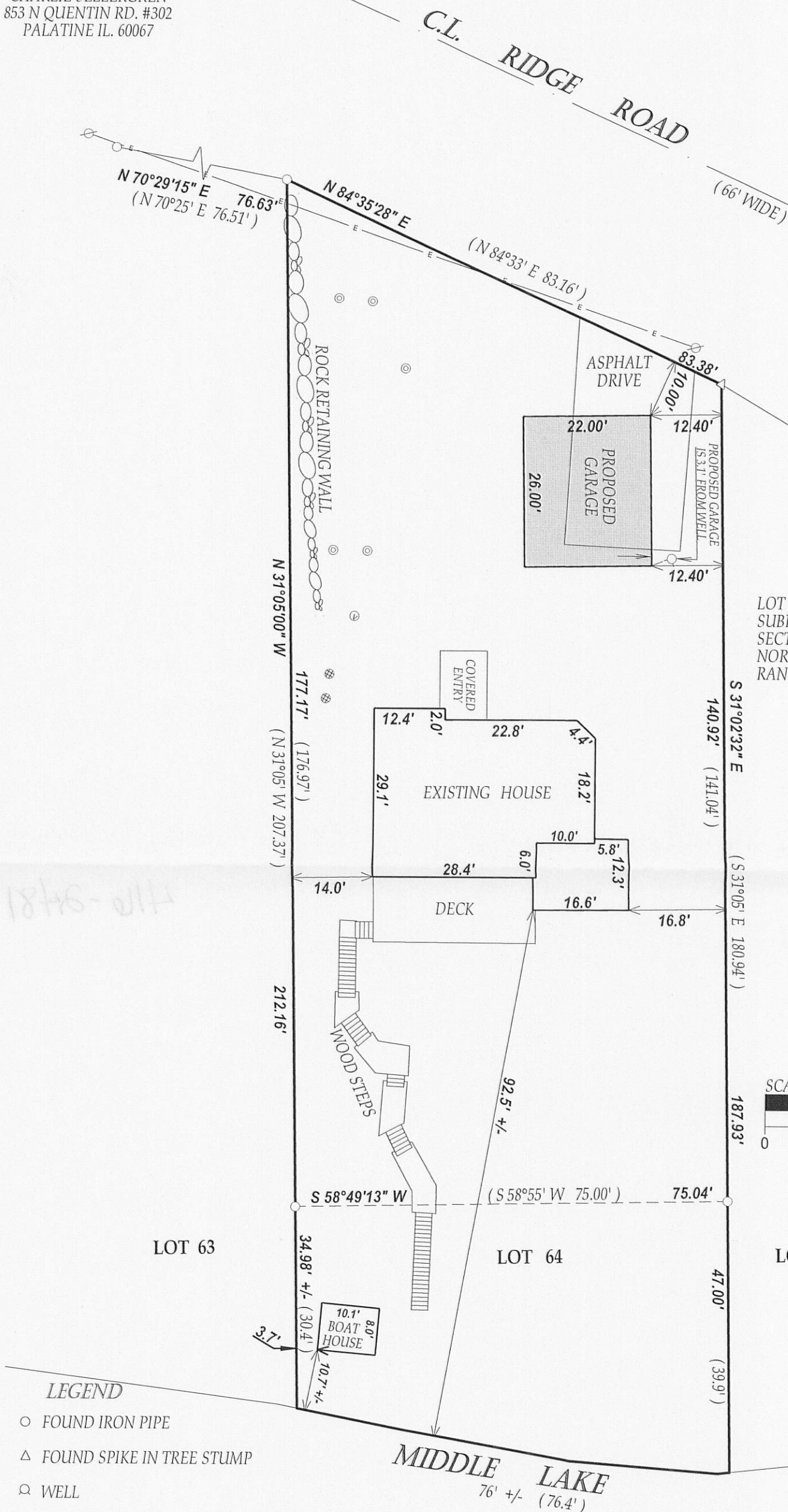

LEGEND

- FOUND IRON PIPE
- △ FOUND SPIKE IN TREE STUMP
- ⊗ WELL
- ⊙ VENT
- ⊕ CONCRETE LID
- ⊙ 4" DIA. P.V.C. PIPE
- E— OVER HEAD WIRES
- ⊗ UTILITY POLE

(XX) RECORDED AS

TAX ID # HBS100033

JOB # 10-083

NOTE: BEARINGS REFERENCED TO THE RECORD PLAT
OF THE 1st ADD. TO BUBBLING SPRINGS SUB.

I have surveyed the above-described property and the above map is
a true representation thereof and shows the size and location of the
property, its exterior boundaries, the location and dimensions of all
structures thereon, fences apparent easements and roadways and
visible encroachments, if any.

This survey is made for the exclusive use of the present owners of
the property, and also those who purchase, mortgage, or insure the
title thereto within one (1) year from date hereof; and as to them I
warrant the accuracy of said survey map.

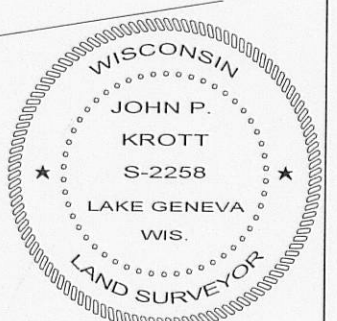

DATED THIS 17th DAY OF MAY 2010.

John P. Krott
JOHN KROTT S - 2258
Wisconsin Registered Land Surveyor
(original if signed in red)